

A

Protech Welding Tool/Equipment List

Including Certification/Calibration



Accessories



Accessories



Accessories

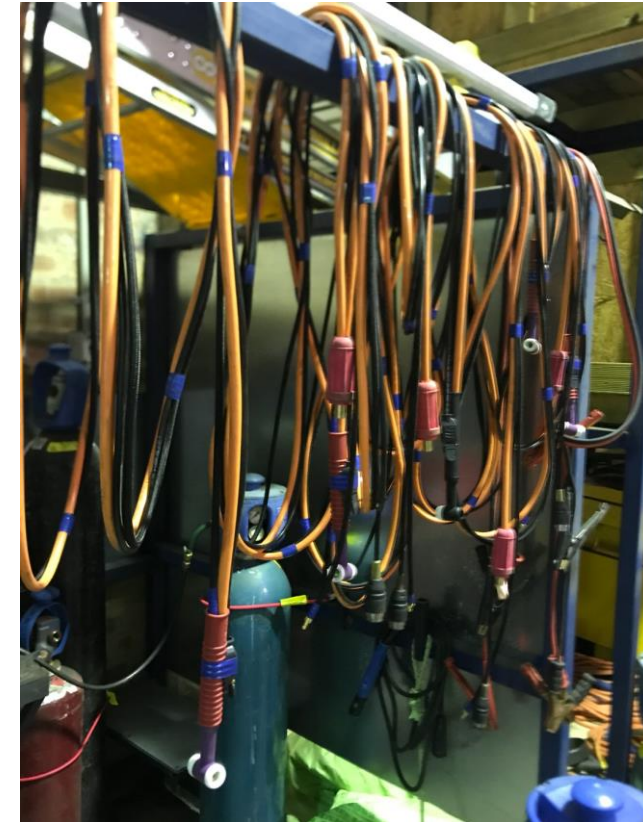

Tig Hand piece x 23
Stick Hand piece x 23

B

Protech Welding Tool/Equipment List Including Certification/Calibration

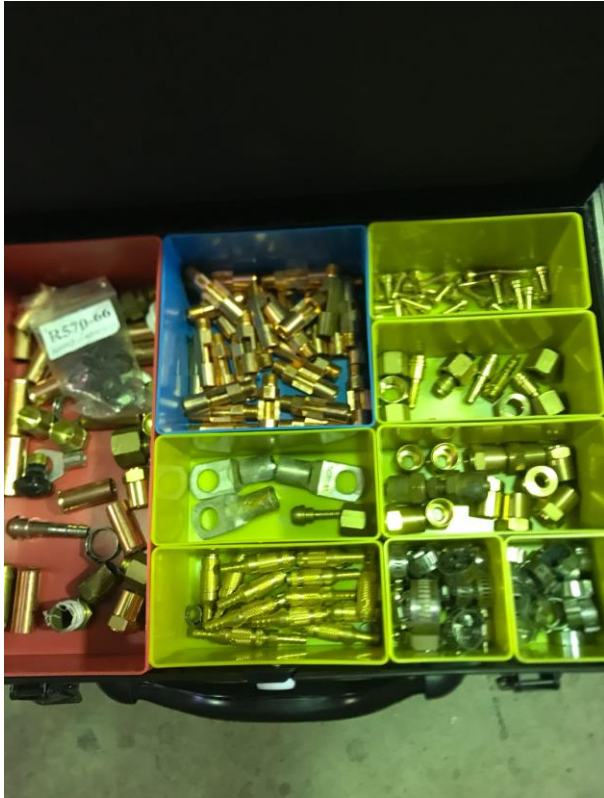

Accessories
[TIG Parts]

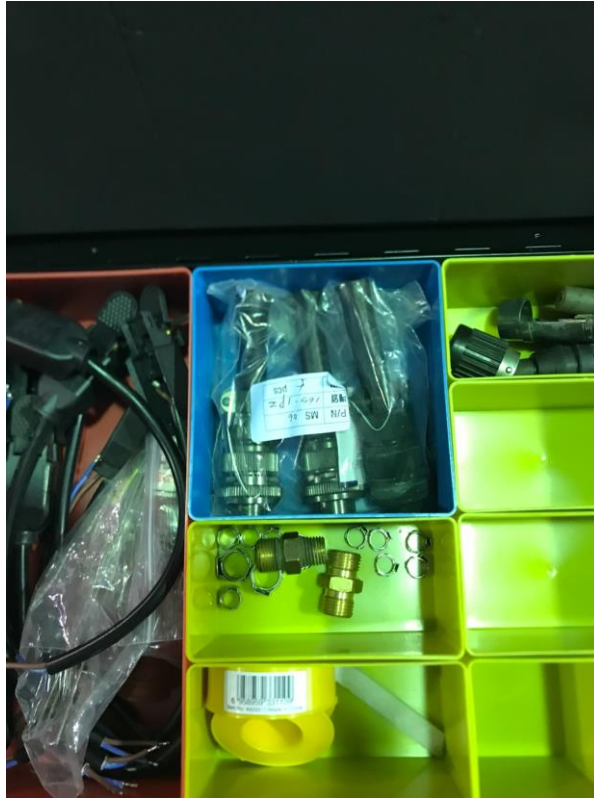

Accessories
[TIG Parts]



Accessories
[TIG Parts]

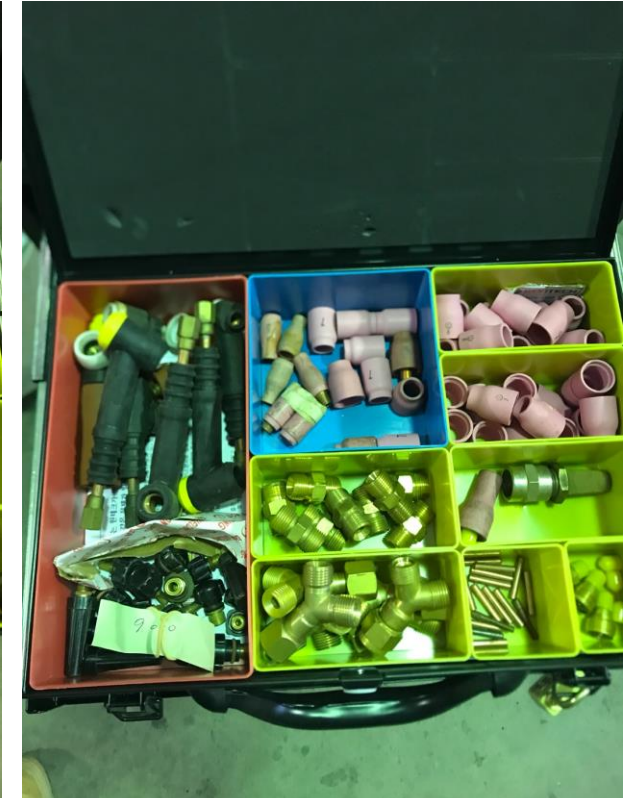

Accessories
[TIG Parts]

C

Protech Welding Tool/Equipment List

Including Certification/Calibration



Welding machine x 12
[Lincoln TIG/ARC 220A VRD]



Welding machine x 6
[Kemppi LT 250]



Grinder x 35
[Bosch 7" GWS24180LVI]
[Bosch 5" GWS15125CITH]



Welding machine x 2
[Kemppi Master tig 2300 MLS]

D

Protech Welding Tool/Equipment List

Including Certification/Calibration



Prep machine

E

Protech Welding Tool/Equipment List

Including Certification/Calibration



AN INSPECTION OF THE STRUCTURE OWNED BY	Protech Welding Pty Ltd (ABN 18 608 770 396)	
TOOK PLACE ON	20 th Apr 2019	
AT THE LOCATION OF	19A Stubbs St. Auburn NSW 2144	
DESCRIPTION OF WORK	New Pipe Support Structural Inspection	
Structural engineer Inspection / Evaluation		
Level of Structural Soundness	<input checked="" type="checkbox"/> PASS <input type="checkbox"/> FAIL	Remark;
Level of Construction	<input checked="" type="checkbox"/> PASS <input type="checkbox"/> FAIL	
Level of Connection (Welding)	<input checked="" type="checkbox"/> PASS <input type="checkbox"/> FAIL	
		<p>Summary;</p> <p>This certificate is supplied in relation to the fabricated PIPE SUPPORTS. The design check and inspection has been carried out to evaluate the structural stability as per relative Australian standard and engineering practice.</p>
Structural Certification		
<p>This is to certify the pipe supports have been inspected by myself and/or engineers under my supervision. Based on the design check and visual inspection, I certify that the pipe supports are structurally adequate to carry out the minimum 2ton pipe load and adequate for its purposes.</p>		
<p>SIGNED: JOONSUNG, EOM 20th Apr 2019</p> <p style="text-align: right;"><i>EOM</i></p> <p>Lead Structural Engineer (CPEng, NER, MIE Aust (#5741668), RPEQ (#19914), APEC eng.,M.Sc.)</p>		

2 ton Pipe Stands x 5

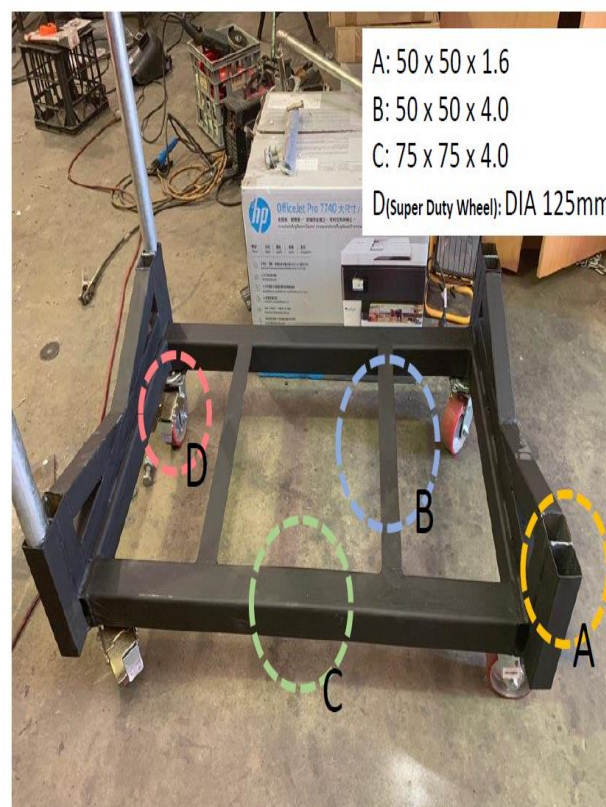

STRUCTURAL ASSESSMENT		
AN INSPECTION OF THE SHOP OWNED BY	Protech Welding Pty Ltd (ABN 18 608 770 396)	
TOOK PLACE ON	26 th Apr 2019	
AT THE LOCATION OF	19A Stubbs St. Auburn NSW 2144	
DESCRIPTION OF WORK	New Pipe Cart Structural Inspection	
Structural engineer Inspection / Evaluation		
Level of Structural Soundness	<input checked="" type="checkbox"/> PASS <input type="checkbox"/> FAIL	Remark;
Level of Construction	<input checked="" type="checkbox"/> PASS <input type="checkbox"/> FAIL	
Level of Fixture	<input checked="" type="checkbox"/> PASS <input type="checkbox"/> FAIL	
		<p>Summary;</p> <p>This certificate is supplied in relation to the fabricated PIPE CART. The design check and inspection has been carried out to evaluate the structural stability as per relative Australian standard and engineering practice.</p>
Structural Certification		
<p>This is to certify the 'Pipe Cart' has been inspected by myself and/or engineers under my supervision. Based on the design check and visual inspection, I certify that the 'Pipe Cart' is structurally adequate to carry out the minimum 1.5ton pipe load and adequate for its purposes.</p>		
<p>SIGNED: JOONSUNG, EOM 26th Apr 2019</p> <p style="text-align: right;"><i>EOM</i></p> <p>Lead Structural Engineer (CPEng, NER, MIE Aust (#5741668), RPEQ (#19914), APEC eng.,M.Sc.)</p>		

Customized Trolley x 3

F

Protech Welding Tool/Equipment List

Including Certification/Calibration

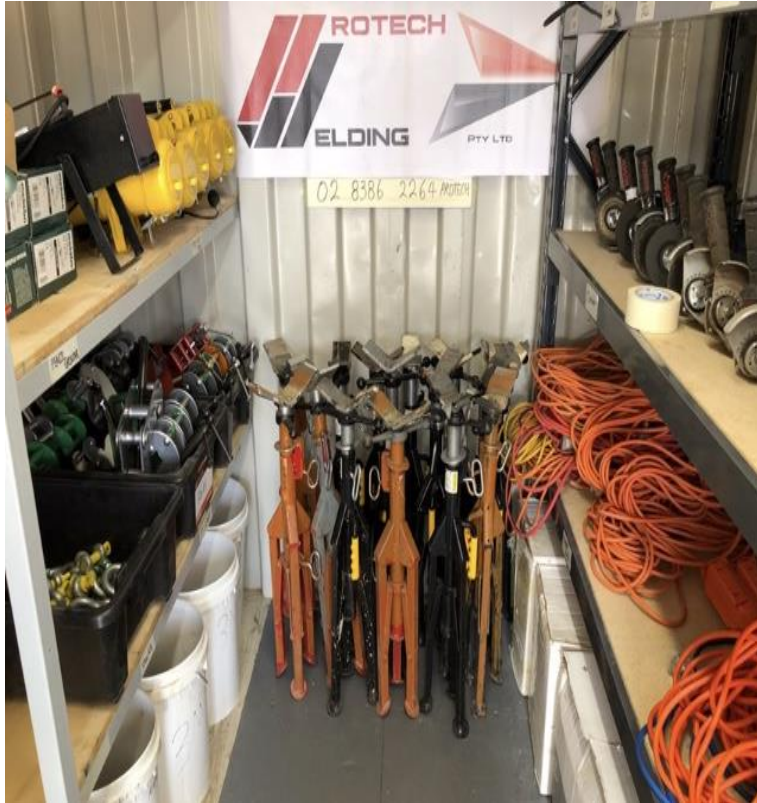

Pipe Stands x 20



Argon Splitter x 2



Pipe clamps x 15

G

Protech Welding Tool/Equipment List Including Certification/Calibration

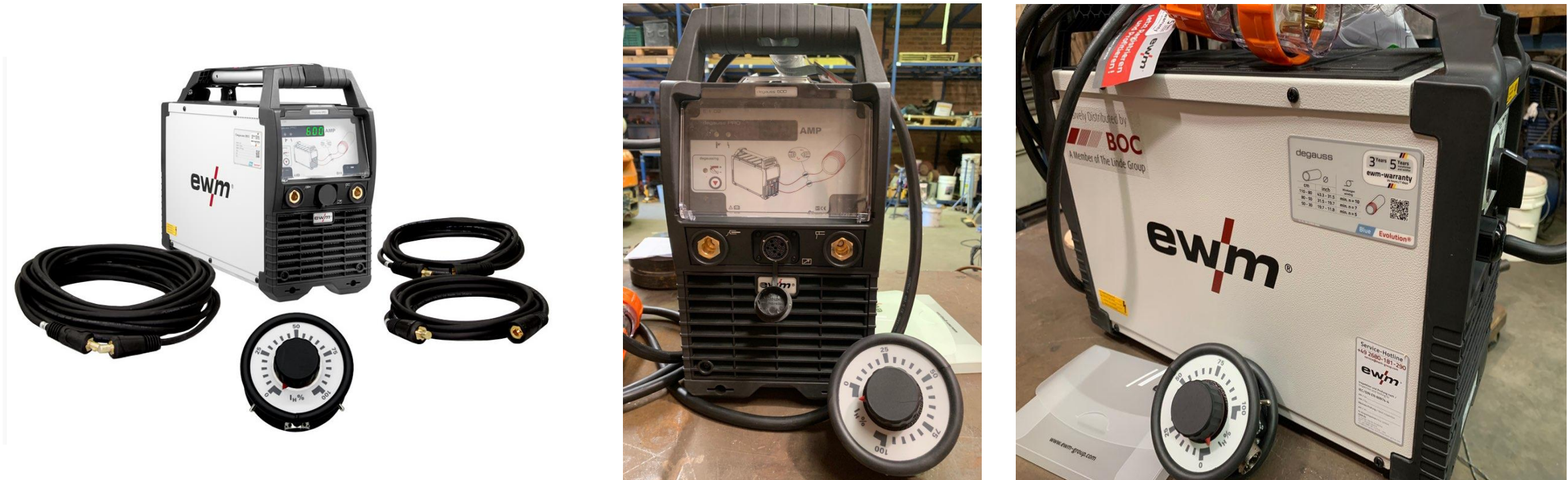

Degauss Machine Set

Degauss 600 degaussing machine, two 5-metre, 35 mm² load cables, one 20-metre, 35 mm² load cable, RT DGS1 remote control and 5-m connection cable